

Planning Permit No. A 311/80  
**APPROVED**  
 SUBJECT TO THE CONDITIONS IN  
 THE O.C. NOTIFICATION  
 No. 41 22447/80-26/23/SP  
 R. Umashankar  
 FOR MEMBERS OF THE  
 MADRAS METROPOLITAN  
 DEVELOPMENT AUTHORITY  
 MADRAS - 600007

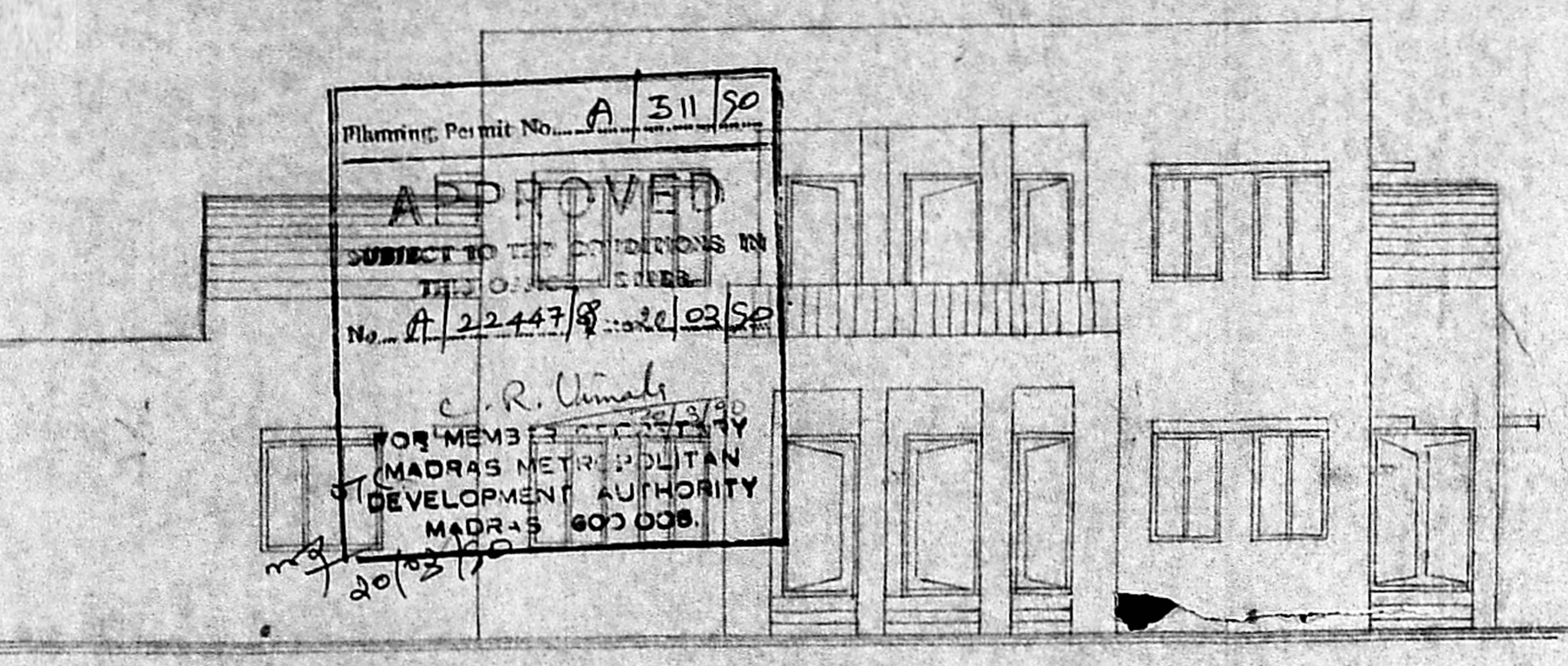

FRONT ELEVATION

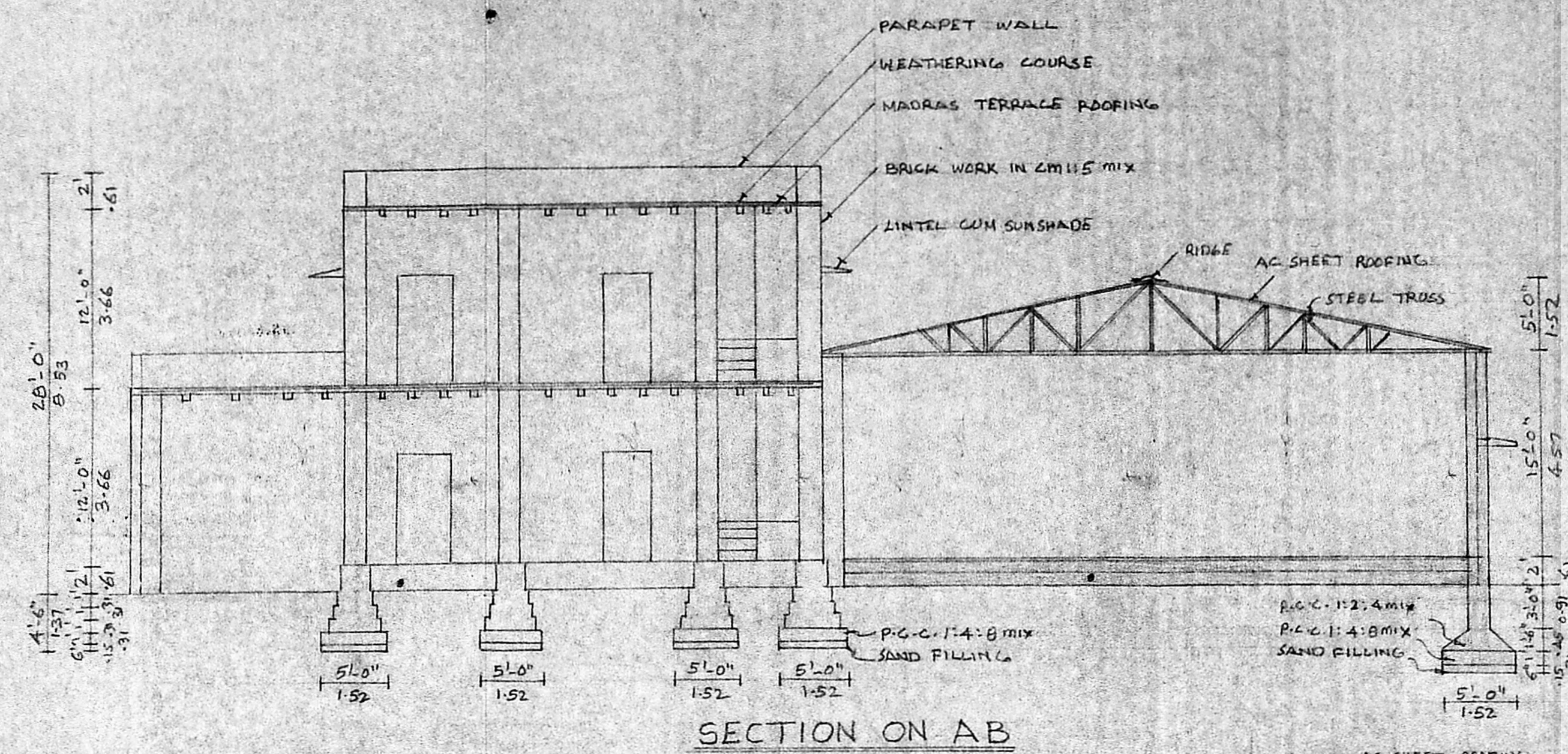

SECTION ON AB

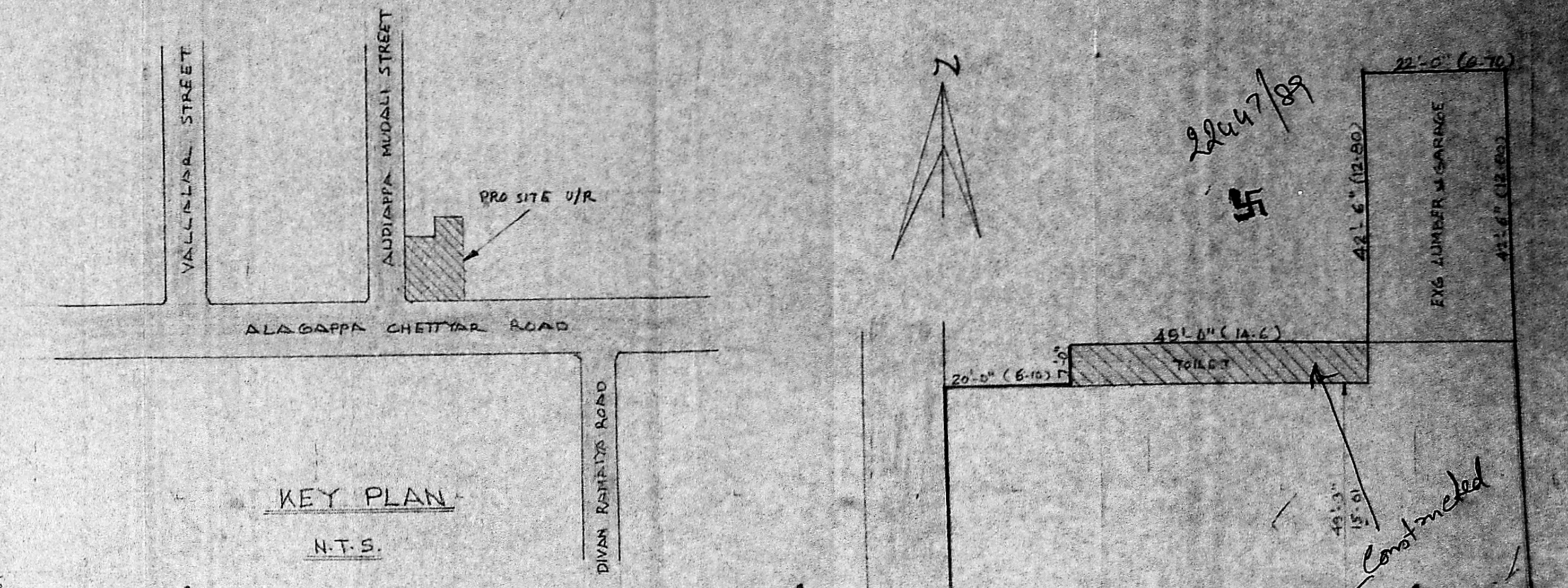

KEY PLAN

N.T.S.

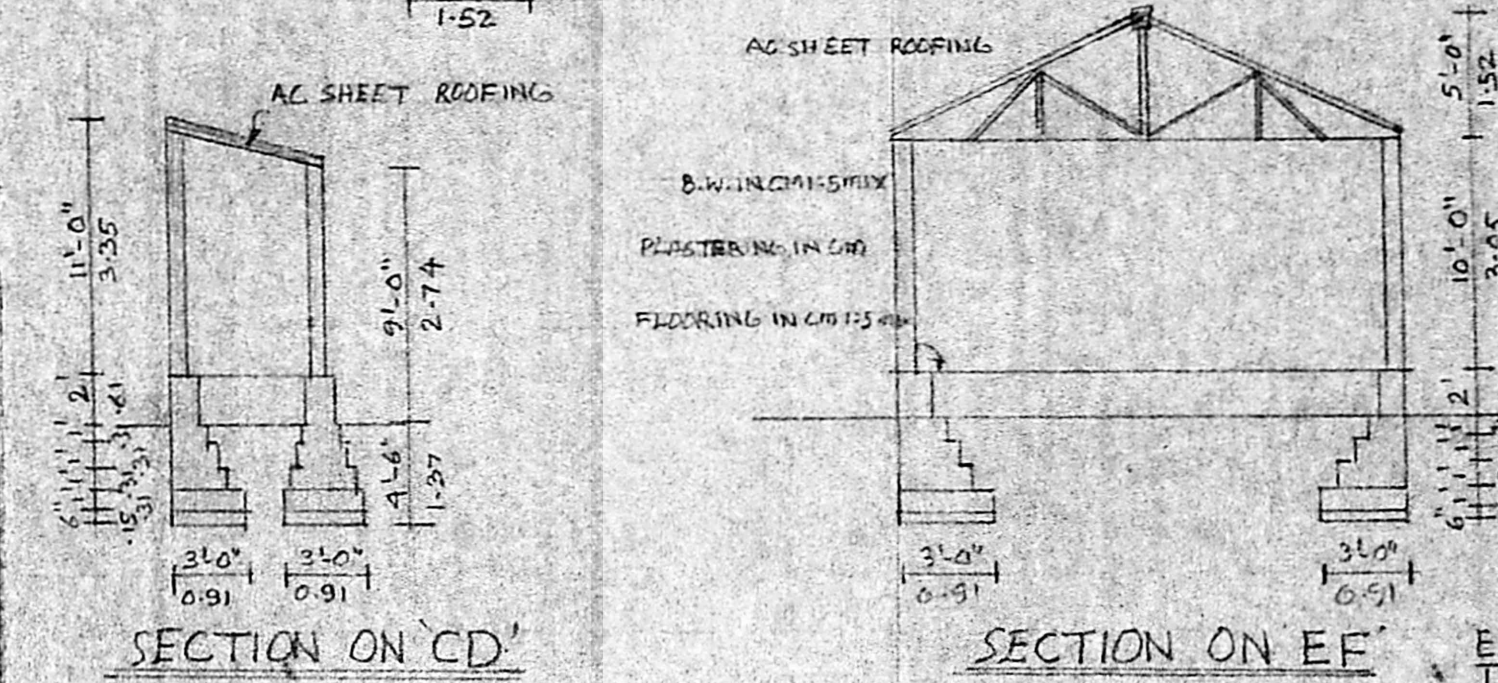

SECTION ON CD

SECTION ON EF

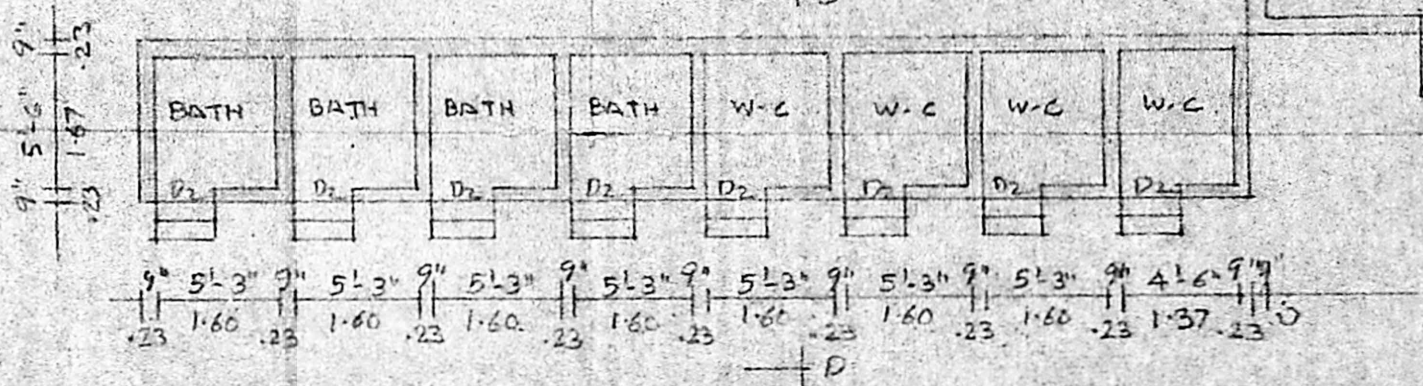

PLAN OF TOILET & LUMBER STORE

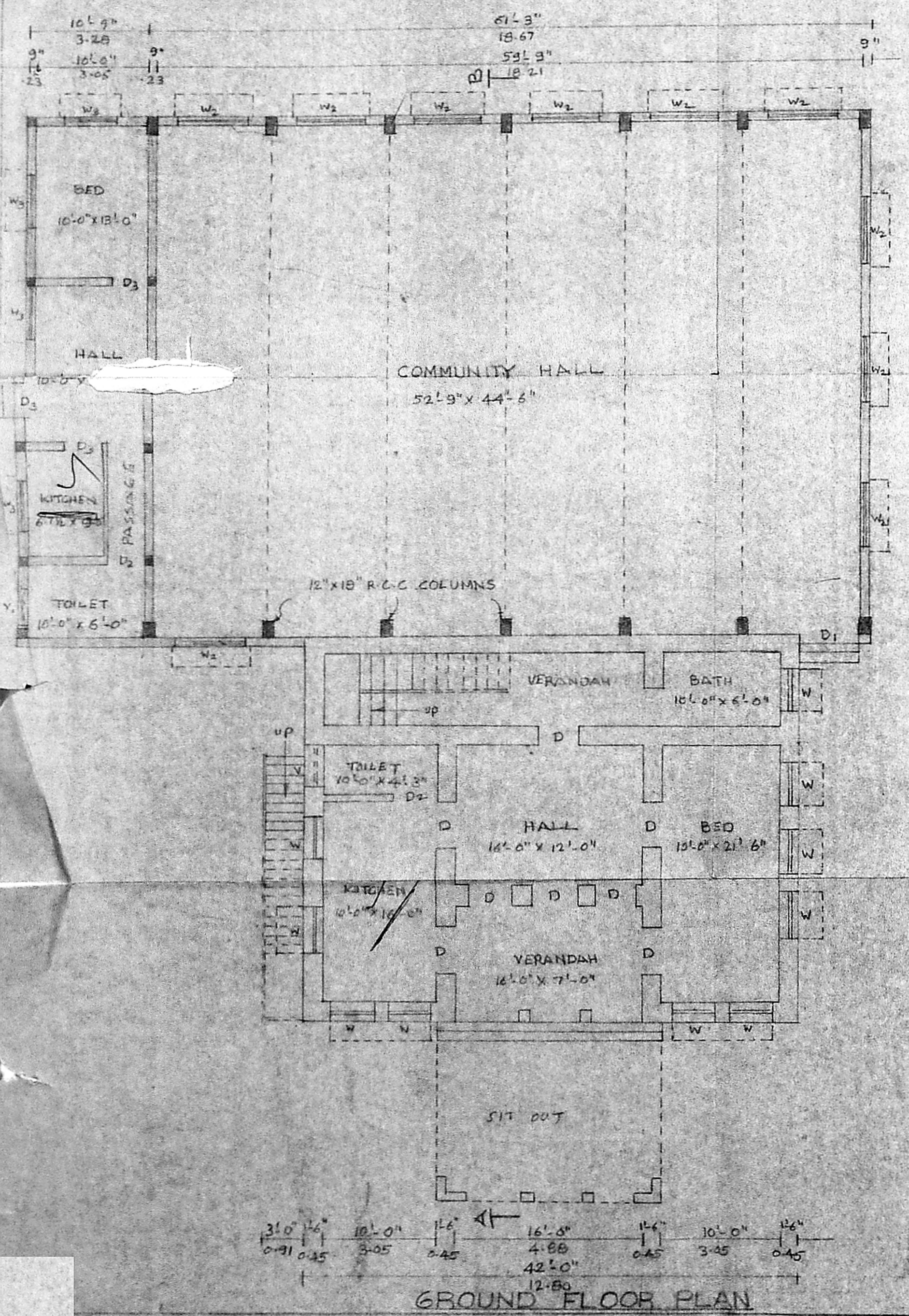

GROUND FLOOR PLAN

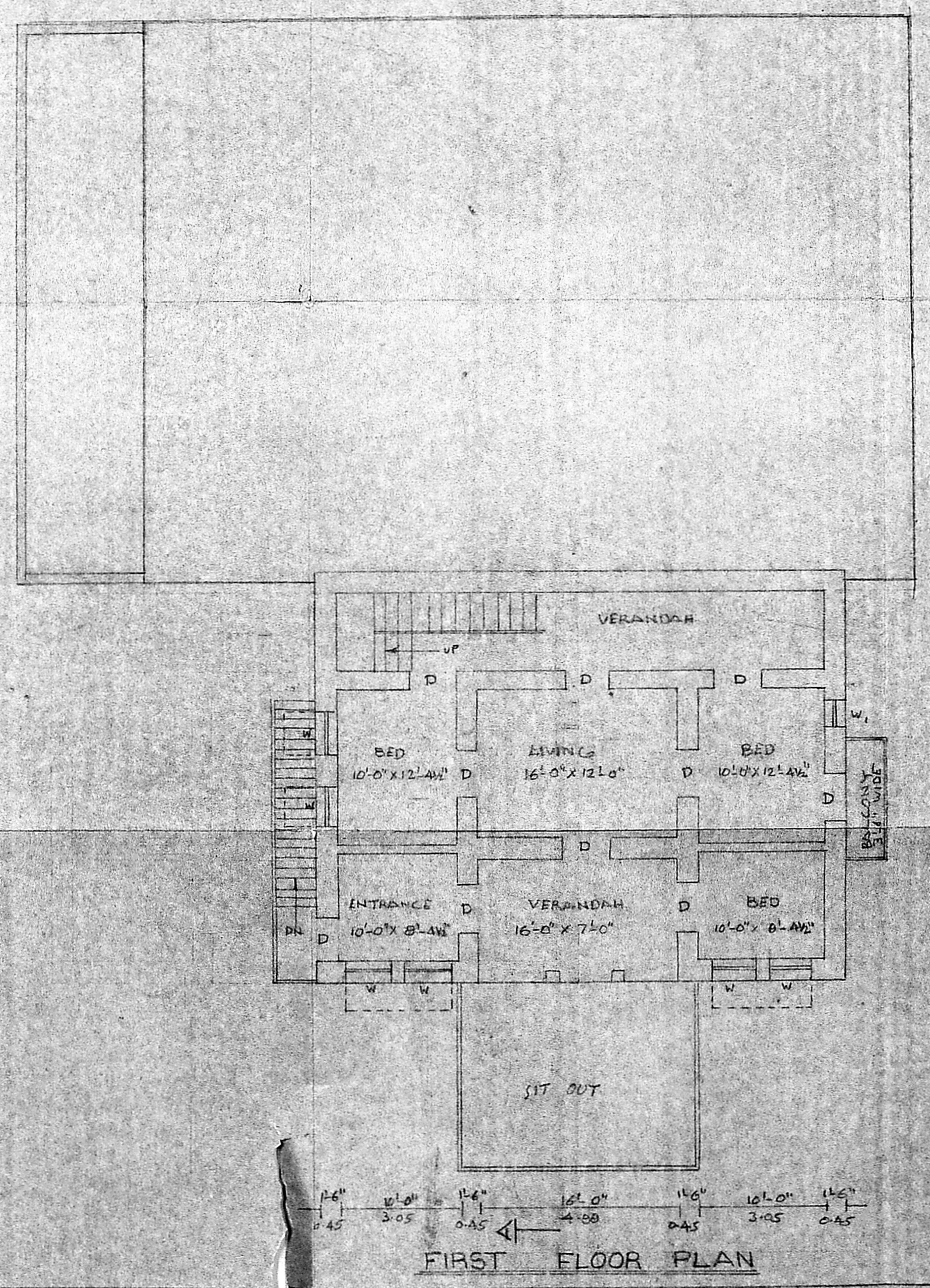

FIRST FLOOR PLAN

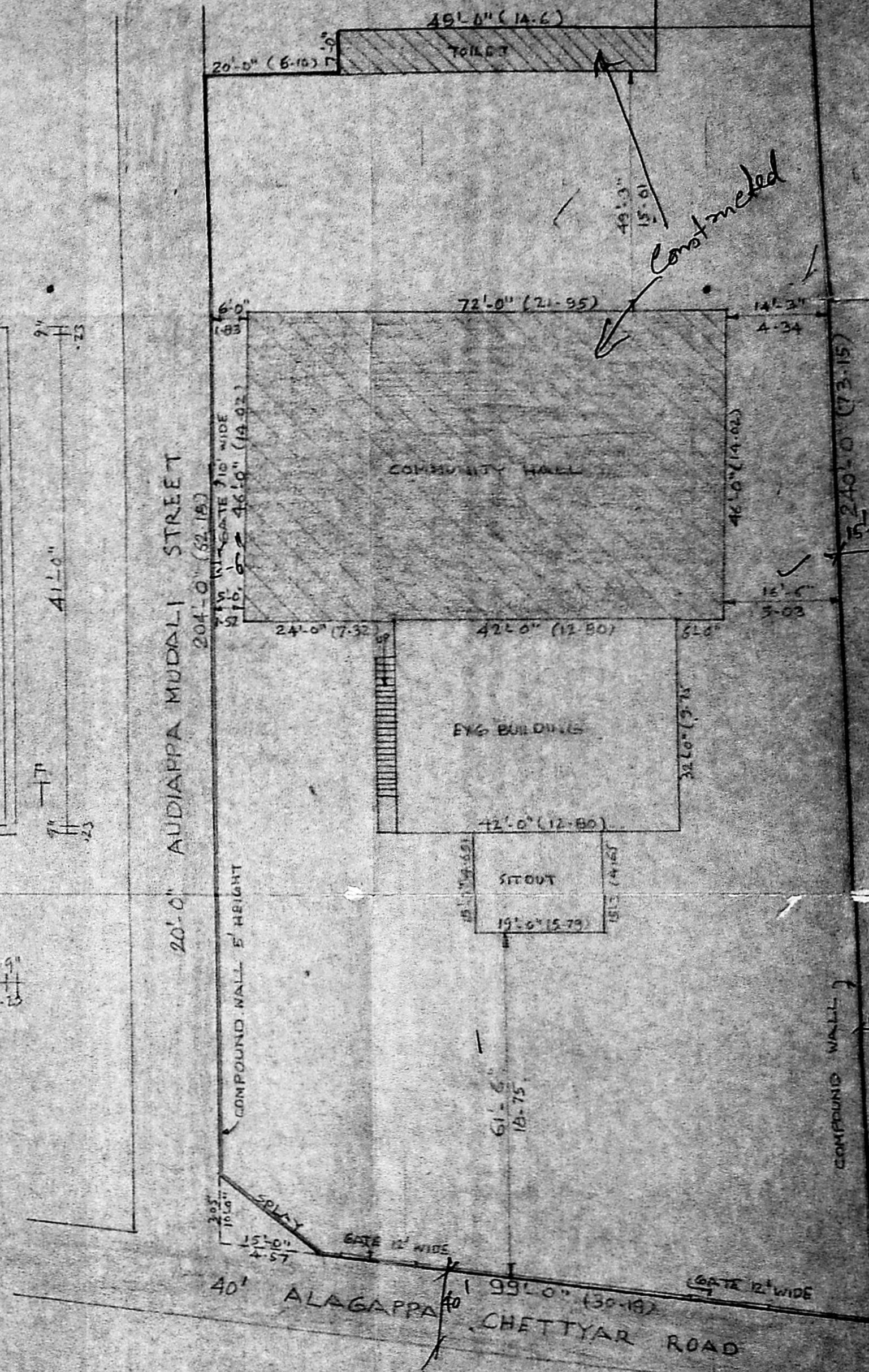

SITE PLAN

SCALE: 1:200

PLAN SHOWING THE EXISTING BUILDING AND  
 PROPOSED ADDITIONAL CONSTRUCTION OF  
 COMMUNITY HALL & RESIDENTIAL BUILDING AT  
 PURASAWALKAM, MADRAS - 600007.  
 DN. NO 70, DOOR NO: 73, R. S. NO: 56/10, BLOCK NO. 3.  
 SCALE: 1" = 8' 0"

**JOINERY DETAILS**

D DOOR	3'-6" x 8'-0"
D1 "	5'-0" x 8'-0"
D2 "	2'-6" x 7'-0"
D3 "	3'-0" x 7'-0"
W WINDOW	3'-6" x 5'-0"
W1 "	2'-6" x 6'-0"
W2 "	6'-0" x 5'-0"
V VENTILATOR	3'-0" x 2'-0"
V1 "	2'-0" x 1'-6"
RS ROLLING SHUTTER	8'-0" x 8'-0"

**REFERENCE**

EXISTING	[Symbol]
PROPOSED	[Symbol]
REGULARISATION	[Symbol]
SITE BOUNDARY	[Symbol]
ROAD	[Symbol]

**DETAILS OF AREA**

SITE AREA	115 m <sup>2</sup>
EXG. CONSTRUCTION AREA	1271 m <sup>2</sup>
PRO. CONSTRUCTION AREA	4625.59 m <sup>2</sup>
SITOUT AREA	230.55 m <sup>2</sup>
	27 m <sup>2</sup>

*B. Balasubramanian*  
 SIGNATURE OF OWNER

LICENSED SURVEYOR  
*K. Narasimhan*  
 K. NARASIMHAN, B.E.  
 LICENSED SURVEYOR - 344  
 CORPORATION OF MADRAS  
 CONSULTING ENGINEER & CONTRACTOR  
 RES: 72, ARYA SAMUDR ROAD,  
 WEST MANGALAM, MADRAS - 600007